St. Christopher and Nevis

St. George Parish

NEVIS

Series: NIAPPNRE S01
Sheet: NEVIS
Edition: 1-2007

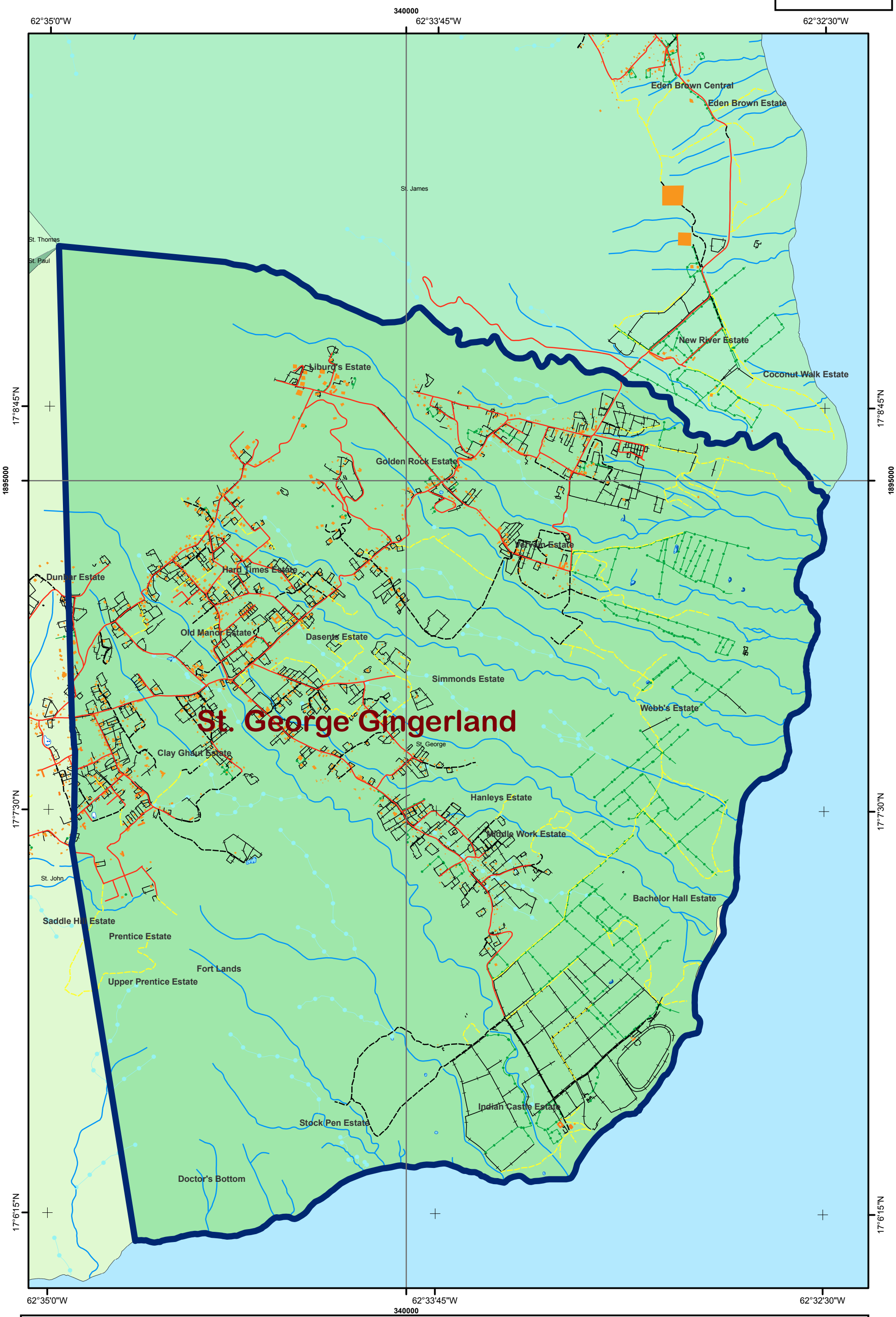

300 150 0 300 600 900 Meters
300 150 0 300 600 900 1,200 1,500 1,800 2,100 2,400 2,700 Feet

Scale 1:20,000

Publication
Published by The Nevis Island Administration
Government of St. Kitts and Nevis 2007

Sales
Paper copies and digital data can be obtained from:
Department of Physical Planning Natural
Resources and Environment
Main Street
Charlestown, Nevis

Geographic Position
The island of Nevis is located at
aproximately 17 degrees 10 minutes latitude
and 62 degrees and 35 minutes west longitud

Additions or Corrections
Users noting additions or corrections are asked to
mark them on the map and send to:
GIS Office
Department of Physical Planning Natural
Resources and Environment
Charlestown, Nevis

General Information
The representation of road or track is no evidence
of the existence of a right of way.
Buildings are shown according to roof outline.
The representation of boundary line do not necessary
depict the legal boundary on the ground.

Height Depiction
Contours are in feet and shown at 10' vertical interval.
The accuracy of contours cannot be guaranteed in
areas of high vegetation
Contours are shown through buildings for the purpose
of continuity only.

Map Sheet History
1st Edition prepared by the Department of Physical
Planning Natural Resources and Environment
Charlestown, Nevis
Nevis Island Administration
Federation of St. Kitts and Nevis

Grid Data
Grid: British West Indies
Local Datums: Clarke 1880 (Modified) Ellipsoid
Projection: Transverse Mercator
Latitude of Origin: Equator
Longitude of Origin: 62 deg 00 min West of Greenwich
Scale factor on CM: 0.9995
False co-ordinates of Origin: 400,000 m East, 0 m North

Source:
- PPNRE - NVSMEGIS datasets 2007
- Aerial Photography flown May 2007
- Electoral Office - St Christopher And Nevis
- Official Gazette Vol. XCIX Friday, 8th October 2004 NO.47

Prepared by:
Nevis Multi-Environment GIS (NVSMEGIS)
Department of Physical Planning Natural Resources and Environment

Copyright 2007 Nevis Island Administration

Legend
FENCE
HEDGE
WALL
Road paved
Dirt Road
Trail
Housing
NAT. RESOURCES
BEACH
LAKE
POND
SWAMP
River-Stream
Culvert
Drain
Earth Dam